ORGANIZATIONAL *Structure*

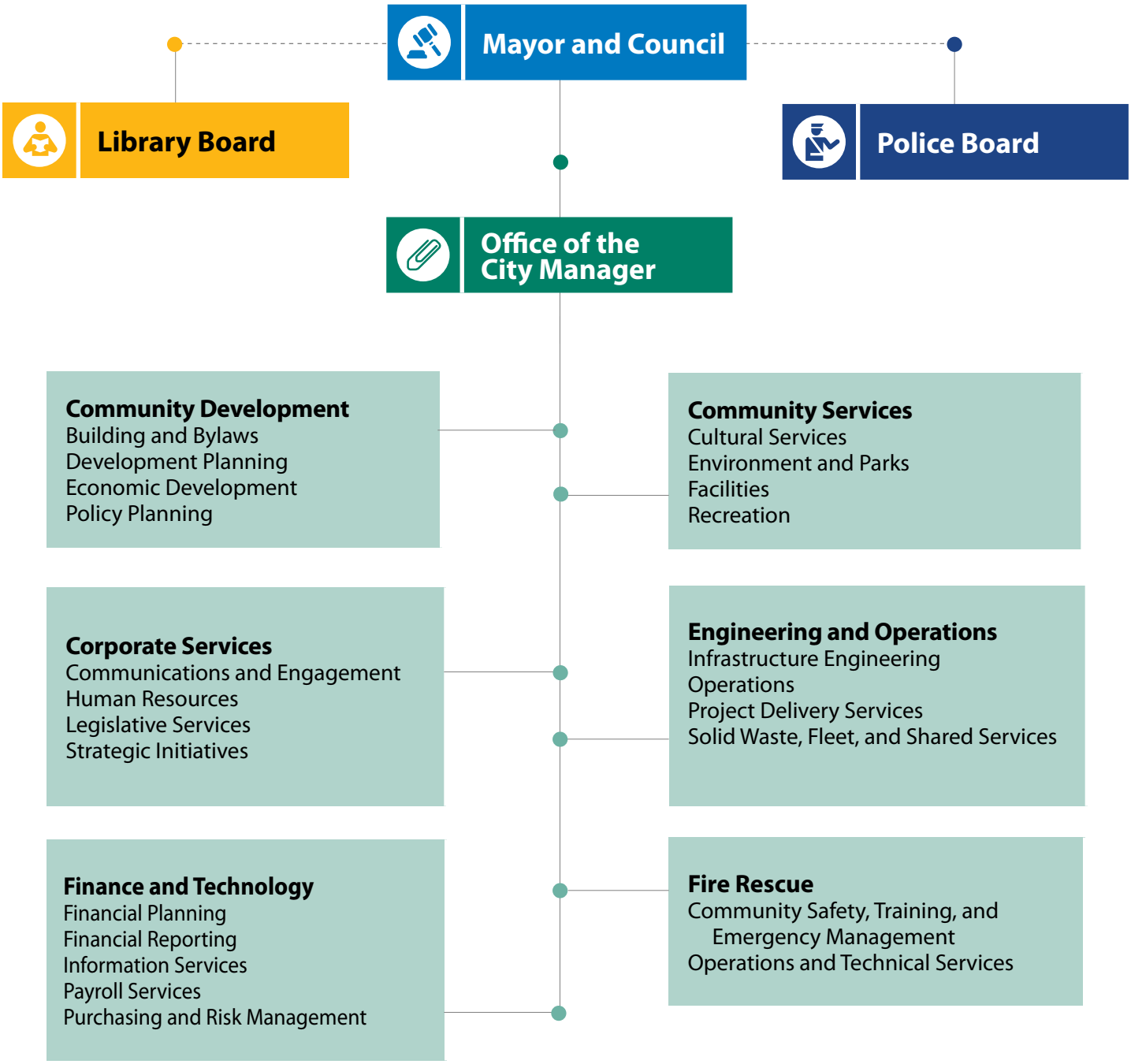

Updated July 17, 2025

PORT MOODY
CITY OF THE ARTS